

3473 W Wilson in Clio



LOCATED AT:

3473 W Wilson Rd
Clio, MI 48420

1. Name		2. Address	
3. City		4. State	
5. Zip		6. Phone	
7. E-mail		8. Fax	
9. Title		10. Company	
11. Industry		12. Product	
13. Service		14. Other	
15. Date		16. Signature	
17. Initials		18. Stamp	
19. Mark		20. Seal	
21. Label		22. Tag	
23. Card		24. Ticket	
25. Receipt		26. Invoice	
27. Bill		28. Statement	
29. Report		30. Form	
31. Document		32. Certificate	
33. License		34. Permit	
35. Approval		36. Consent	
37. Agreement		38. Contract	
39. Deal		40. Transaction	
41. Exchange		42. Transfer	
43. Movement		44. Shift	
45. Change		46. Alteration	
47. Modification		48. Adjustment	
49. Correction		50. Revision	
51. Update		52. Improvement	
53. Enhancement		54. Upgrade	
55. Upgrade		56. Upgrade	
57. Upgrade		58. Upgrade	
59. Upgrade		60. Upgrade	
61. Upgrade		62. Upgrade	
63. Upgrade		64. Upgrade	
65. Upgrade		66. Upgrade	
67. Upgrade		68. Upgrade	
69. Upgrade		70. Upgrade	
71. Upgrade		72. Upgrade	
73. Upgrade		74. Upgrade	
75. Upgrade		76. Upgrade	
77. Upgrade		78. Upgrade	
79. Upgrade		80. Upgrade	
81. Upgrade		82. Upgrade	
83. Upgrade		84. Upgrade	
85. Upgrade		86. Upgrade	
87. Upgrade		88. Upgrade	
89. Upgrade		90. Upgrade	
91. Upgrade		92. Upgrade	
93. Upgrade		94. Upgrade	
95. Upgrade		96. Upgrade	
97. Upgrade		98. Upgrade	
99. Upgrade		100. Upgrade	

One of the Original State Designed AFC Group Homes



Location: Vienna Township, in Clio. About 1-mile South of M57.



3473 W. WILSON in Clio, MI







Bad Window Seal -
Window to be replaced
By Owner

3473 WILSON ROAD, CLIO



View to the South





3473

Eroded brick face due to salt use.
Owner to correct in the future.



South facing side of home



South Facing Side of Wilson Home







View Looking East behind the home





EAST facing side of home.

Rear View of Home.

Two (2) windows to be replaced by Owner prior
to handing over home to new Provider















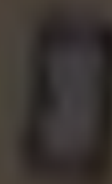



A photograph of a hallway with light-colored wood plank flooring and light blue walls. A dark wooden door frame is in the foreground, leading into a brighter hallway. In the distance, a white door is visible at the end of the hallway. The text "Exit to North" is overlaid on the white door. The walls on either side of the hallway show signs of wear and peeling paint.

Exit
to
North

Hallway leading to
4 Bed Rooms &
2 Bathrooms



Dining Room













Counter Top
Wear



Good Kitchen Cabinets
and Drawers



Office

OFFICE

Electric Breaker Panel

Fire Alarm Control Panel





View from Laundry Room
Into Kitchen



Laundry Room
Washer and Dryer Stay with Property



Laundry Room

Furnace

Water Heater
Newer

Fire Suppression













Extra Freezer
Condition Unknown

Entry Way
Via Front Door



Living Room
Wall

View of Hallway
leading to 4 Bed Rooms
& 2 Bathrooms





Owner is installing
Steel Door Frames
for Extended
Life and Durability

Bedroom





Barrier Free
Shower

Repairs Underway

Old Glue
Being removed
Wall Prep









Deep Closet in Bathroom with
Bathtub





Bedroom

Face Plated for electric outlets
& light switches are being
replaced throughout home.

A photograph of a hallway with a white door at the end. The door has a wooden frame and a black handle. Above the door is a small light fixture. The walls are yellow, and the floor is covered in dark wood-look laminate. The lower portion of the walls is being prepared for new wall covering material.

Lower section of
walls being prepared
to receive new wall
covering material

FRP or Kydex board
to be installed.



Window to be replaced by Owner

Interior view of bedroom closet



